

See what's on
during lunch and
after school at
QKA!

Enrichment at QKA



**Queen Katharine
Academy**

QKA Library Access

**See our lunchtime activities in the Library!
All years welcome**

Monday	Tuesday	Wednesday	Thursday	Friday
Boardgames and Chess	Literacy quizzes	Boardgames and Chess	Craft activities	Reading recommendations

YU-GI-OH! CLUB

- When: Wednesday after school 15:20-16:30
- Where: E24
- Who: Mr Graham!
- Everyone welcome 😊



OKA GAMING

CLUB



D14 - FRIDAY LUNCHTIMES

Open to all!



GCSE Art Intervention

- All Year 10 Art students
- Wednesdays 3:20-4:20pm
- C28 with Mrs. Wanless



Art Intervention

Thursday after school
from 3.30 to 4.30

Key Stage Four and Five
Room C26

Drama Club

Musical Theatre Club

Thursday 3.20-4pm

Room B1

All year groups welcome!



Inclusive.

An after school club for the LGBTQ+ community and Ally's
here at QKA!

- ALL VOICES MATTER -



Held on a Wednesday after school in
B4 with Mx Kaminski.
3:20 till 3:45.

if you have any questions or would like to know
more please speak to Mx K! Or Email :)



Dance Club
Wednesday
3.25-4pm

Years 7-9



In the Dance
Studio!



Music Extra-Curricular



	Monday	Tuesday	Wednesday	Thursday	Friday
8:30-8:50	Year 7 Piano Practice	Year 7 Piano Practice	Year 7 Piano Practice	Year 7 Piano Practice	Year 7 Piano Practice
Break	Year 10 Band Practice	Year 7 + 10 Practice	Year 7 + 10 Piano Club	Year 7 + 10 Guitar club	Year 7 + 10 Practice
4a Lunch	Year 8 Piano Practice		Year 8 Guitar Club		Year 9 Band practice
4c Lunch		Year 7 + 10 Practice			
After School	Band Club	Year 10 Intervention D27 - 3:30-4:15	Band Club <small>CWK catch up in D14</small>		Year 11 Intervention D27/D14 - 3:30-4:15

In D27

Limited spaces - Email or speak to Miss Hogan in D27 to reserve a space

Open
to all
ages!

Chinese Club

Ms Guo & Ms Yang
Thursday 15:30-16:00
C12

Only 25
spaces!

What will we do in Chinese Club?

- *Learn the culture and festivals*
- *Speak Chinese*
- *Sing popular songs and learn to dance*
- *Perform Chinese drama*





Are you a
Master Builder?



Thursdays after school in D28 with
Miss Hodgson
3.20-4.00pm

All
welcome!

GCSE

GEOGRAPHY

REVISION

THURSDAYS IN

E28

3:20PM – 4PM

Until the
6th June
2025



Biscuits, revision strategies, exam question practice and support 😊

After School Clubs and Revision

Term 1



Monday	Wednesday	Thursday
15:20 – 16:05	15:20 – 16:05	15:20 – 16:05
Athletics (Track & Field) - All year groups	Basketball – All Years (Sports Hall) Striking & Fielding (One of the following) <ul style="list-style-type: none">- Cricket- Rounders- Softball	Exam prep and revision/catch up. Years 10, 11 & P16.

Please note for all PE clubs, full QKA PE kit and trainers are required. If do you not come prepared with all kit you will not be able to participate. We do not provide kit for after school clubs.

SEND LUNCH CLUB

MONDAY

ARTS & CRAFTS



TUESDAY

LEGO



WEDNESDAY

GAMES DAY



THURSDAY

QUIET READING



FRIDAY

CREATIVE DRAWING

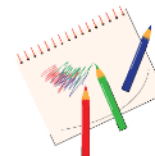

INVITATION

ONLY

YEAR 8 & 9 -12.50-1.20

YEAR 7 -1.50-2.20



QKA Combined Cadet Force

WHO:

Year 8 and Above

WHEN:

Thursdays 15:20 – 16:30

WHERE:

AB Breakout



**For More Information or a letter,
Please see Miss Stapleton-Copland in
A15. Or Pop Along on Thursday.**

**St John
Ambulance**



**Queen Katharine
Academy**

Peterborough North St John Ambulance Cadet Division

Learn first aid

Volunteer at events like football matches and concerts

Enjoy a wide range of outdoor and adventurous activities such as residentials and Tall Ships.

Wednesdays: 4-5.30pm

Join now: <https://youthjoining.sja.org.uk>

Room C2



BOXING SESSIONS WITH JJ BIRD

Every Monday

3.20 – 4pm

In the Gym

Don't forget your PE kit!



Korean / K-Drama Club



Korean Club	Thursday	15:30 – 16:20	F21
K-Drama Club	Monday	15:30 – 16:30	F21

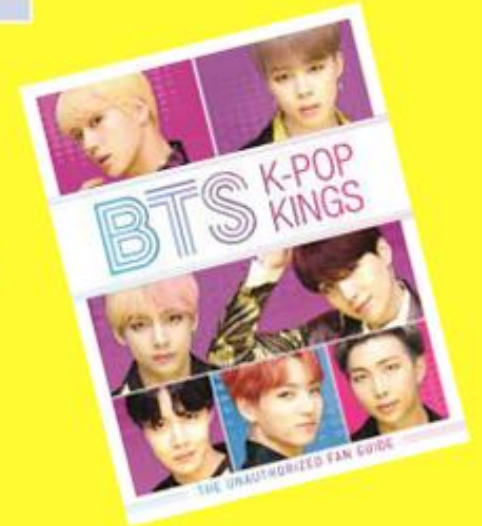

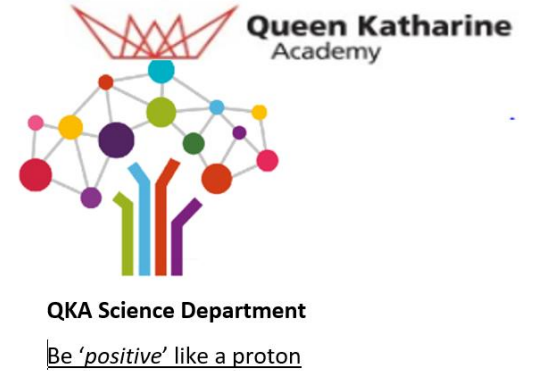

Science Revision

Afterschool every Wednesday (A21) – 3.20-4.30 pm
Be positive, come and prepare for your practice exams

A rotation of topics each week.

DO SOMETHING DIFFERENT!
STEP OUT OF YOUR COMFORT ZONE & JOIN THE

QKA INTERNATIONAL — — CHOIR

- * All abilities welcome
- * No audition required

SIGN UP NOW!

Go to B8 or speak with
Mrs Mahan (F22)

Inspiring Every Tongue and Every Tribe with One Voice, One Melody and One Song at a time!

Community Liaison Worker Drop In

WHEN: THURSDAYS BREAKTIME

BREAK 1 (10:20AM -11:35AM) - Years 8, 9 &11

BREAK 2 (11:20AM – 11:35AM- Years 7, 10 & Sixth Form

WHERE: **H1** (BR 1 & BR 2)

Who: **All years are welcome!**

Our **Community Liaison Workers** will be available to chat or answer questions you might have.

Please come along to find out more!



croS

Queen Katharine
QUEEN KATHARINE ACADEMY

CHRISTIAN UNION

AN OPPORTUNITY TO GROW IN FAITH TOGETHER
THROUGH ACTIVITIES, GAMES, DISCUSSIONS AND PRAYER

MONDAYS: 8:30AM - 9:10
MEET IN ROOM A1

LANGUAGE LEADERS

Wednesdays Tutor Time in the Library

08:45am – 09:10am

- *Train to teach an MFL to primary students*
- *Go into local feeder primary schools*
- *Learn to teach English to a school abroad through an online lesson*

Contact Mrs Mahan or Ms Gallardo in D7



QKA COMMUNITY CAFÉ

Free drinks & Refreshments



Term Time Only

3:30pm - 4:30pm

Everyone is welcome!



Bronze Duke of Edinburgh Award

Training sessions starting this
term

Join the QKA Food Committee

Would you like to make a difference to the school's
catering system?

Would you like to express your views on the menu, prices
and options available?



Get in touch now! Email Miss Hodgson
Kelly.Hodgson@qka.education



If you are interested
in joining the Eco
Council, please see
Miss Hodgson in
room D28



Council

CALLING ALL YOUNG CREATIVE PETERBOROUGH RESIDENTS



Are you aged 14-24?
Do you want to get involved
with a creative programme
celebrating the environment,
activism and creative
collaboration?

JOIN THE NEW CREATIVES PROGRAMME!

Jumped Up Theatre's free New Creatives youth programme runs from September to May and is available to all creative young people across Peterborough who want to make a change for the local environment.

You'll get to:

- Perform in and take part in events around Peterborough
- Gain experience for your CV/uni/college applications
- Build public speaking skills and confidence
- Meet new people
- Be invited to Jumped Up Theatre events for free



Overview of Enrichment Activities

Day	First Lunch (12.50-1.20pm)	Second Lunch (1.50-2.20pm)	Before or After School
Monday	<ul style="list-style-type: none"> Library open to years 8, 9 & 11 Library activity – Boardgames and Chess SEND Lunch Club – Arts and Crafts, invite only Year 8 Piano Practice, D27 	<ul style="list-style-type: none"> Library open to years 7, 10 & P16 Library activity – Boardgames and Chess SEND Lunch Club – Arts and Crafts, invite only 	<p>Library access, 8am-8.40am and 3.20-4pm, open to all years</p> <ul style="list-style-type: none"> Athletics (Track & Field) , 3.20-4.05pm, all years welcome Band club, D27, all welcome Boxing, in the Gym, 3.20-4pm Christian Union, 8.30am – 9.10am, Room A1 K-Drama Club, 3.30-4.30pm, F21
Tues	<ul style="list-style-type: none"> Library open to years 8, 9 & 11 Library activity – Literacy Quizzes SEND Lunch Club – Lego, invite only 	<ul style="list-style-type: none"> Library open to years 7, 10 & P16 Library activity – Literacy Quizzes SEND Lunch Club – Lego, invite only Year 7 & 10 music practice, D27 	<ul style="list-style-type: none"> Library access, 8am-8.40am and 3.20-4pm, open to all years Year 10 Music Intervention, 3.30-4.15pm, D27
Weds	<ul style="list-style-type: none"> Library open to years 8, 9 & 11 Library activity - Boardgames and Chess SEND Lunch Club, Games Day, invite only Year 8 Guitar club, D27 	<ul style="list-style-type: none"> Library open to years 7, 10 & P16 Library activity – Boardgames and Chess SEND Lunch Club, Games Day, invite only 	<ul style="list-style-type: none"> Library access, 8am-8.40am and 3.20-4pm, open to all years Yu-Gi-Oh! Club, 3.20 – 4.30pm, room E24, all years welcome Basketball, 3.20-4.05pm, Sports Hall, all years welcome Striking and Fielding, 3.20 – 4.05pm, field, all welcome St John Ambulance Cadets, 4 – 5.30pm, sign up required Science revision, 3.20-4.30pm, room A21 Band Club, D27 Music Coursework Catch up, D14 Dance Club, 3.25-4pm, Dance Studio Inclusive – LGBTQ+ Club, 3.20-3.45pm, B4 Language Leaders, tutor time, in the library Art Intervention for all Art students, 3.20-4.20pm, C28
Thurs	<ul style="list-style-type: none"> Library open to years 8, 9 & 11 Library activity – Crafting activities SEND Lunch Club – Quiet reading, invite only 	<ul style="list-style-type: none"> Library open to years 7, 10 & P16 Library activity – Crafting activities SEND Lunch Club – Quiet reading, invite only 	<ul style="list-style-type: none"> Community Café near reception, 3.30-4.30pm Library access, 8am-8.40am and 3.20-4pm, open to all years Lego Club, 3.20-4pm, room D28, all years welcome GCSE Geography Revision, 3.20-4pm, room E28 CCF, 3.20 – 4.30pm, AB Breakout, Year 8 and above Chinese Club, 3.30-4pm, C12, all welcome but spaces limited Korean Club, 3.30-4.20pm, F21 Art Intervention for KS4 & KS5, 3.30-4.30pm, C26 Musical Theatre Club, 3.20-4pm, B1, all welcome PE Exam prep and Revision, Years 10, 11 and P16
Friday	<ul style="list-style-type: none"> Library open to years 8, 9 & 11 Library activity – Reading Recommendations SEND Lunch Club - Creative drawing, invite only Year 9 Band Practice, D27 Gaming Club, D14, open to all 	<ul style="list-style-type: none"> Library open to years 7, 10 & P16 Library activity – Reading Recommendations SEND Lunch Club - Creative drawing, invite only Gaming Club, D14, open to all 	<ul style="list-style-type: none"> Library access, 8am-8.40am and 3.20-4pm, open to all years Year 11 Music Intervention, 3.30-4.15pm, D27/D14